



National Band & Tag Company
INTERNATIONAL IDENTIFICATION INC.

721 York Street • PO Box 72430 • Newport, KY 41072
P: 859-261-2035 • F: 859-261-8247 • www.slingtags.com

Style 14C

Thick .1875" Aluminum Tag, Dimensions: 1-1/2" x 4-5/8", Hole: 1", Paint-Filled Stamping, Custom Stamped Text & WLL, Heavy Duty Outdoor Durable Warning Label (Backside Warning Stamp Available Upon Request).

Also available in Stainless and Galvanized Steel



ALUMINUM CHAIN SLING TAG ORDER FORM

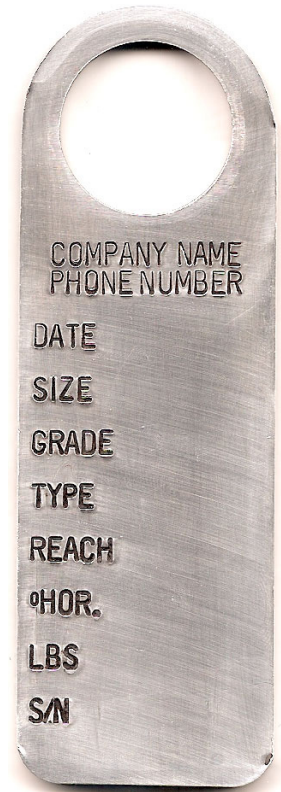

EACH PRICE	
Quantity	Price
100	\$3.06
200	\$2.58
300	\$2.41
400	\$2.34
500	\$2.28
600	\$2.26
700	\$2.24
800	\$2.22
900	\$2.21
1,000	\$2.19
5,000	\$2.07
10,000	\$1.98

Company Name _____
Phone _____

Fill in for tag stamping

Quantity _____

Total* _____

Pricing Valid 1/1/24 - 12/31/24

*NOTE: Shipping charges any any applicable taxes will be added to the order total.

Billing Address (Please print or type)

Name/Title _____
Company _____
Street, P O Box (Billing address) _____
City _____ State _____ Zip _____
Phone _____ Fax _____

Delivery Address (If different from "Billing Address")

Name/Title _____
Company _____
Street (UPS requires a street address, not a P O Box number) _____
City _____ State _____ Zip _____
Phone _____ Fax _____

E-Mail (We will not share your e-mail address) _____

Today's Date	Date Delivery Req'd	Purchase Order No.	Shipment Method
			Unless otherwise requested, we ship most items by UPS or Parcel Post <input type="checkbox"/> UPS <input type="checkbox"/> Parcel Post <input type="checkbox"/> Next Day Air <input type="checkbox"/> 2nd Day Air <input type="checkbox"/> Truck <input type="checkbox"/> Other _____

Our tags are custom manufactured. Please allow a minimum of 3-4 weeks for delivery.

Check Enclosed for \$ _____

Open an Account (Please see Credit Application on back.)

Bill Us : Acct. No. _____

(If you have ordered from us before on a cash basis and wish to have an open account, please contact us for a Credit Application. Please allow 4 to 6 weeks for processing.)

Card Number

Cardholder's Name _____

Signature _____

Month / Year Expiration Date

Security Code

FASTENERS & ADD-ONS

Chain Sling Tag Connectors (1-3/8" inside diameter)

Style 1521

*Patent Pending

These chain tag attachments are to be used with an eighth inch Nico Press Sleeve. Simply put the attachment through the hole on the tag, then through a link or chain connector on the chain, then apply the eighth inch sleeve to secure it.



PRICE

\$0.304/ each

Quantity

Total*

Wire Rope Tag Connectors (2.5")

Style 1520

These wire rope attachments are to be used by simply hooking the attachment through the hole in the tag, then put into the sleeve inside the eye, and swage it.



PRICE

\$0.182 / each

Quantity

Total*

Wire Rope Tag Connectors (1.5")

Style 1522

These wire rope attachments are to be used by simply hooking the attachment through the hole in the tag, then put into the sleeve inside the eye, and swage it.



PRICE

\$0.182 / each

Quantity

Total*

Steel Rings (1")

Style 1514



EACH PRICE

Quantity	Price
100	\$.081
200	\$.081
300	\$.081
400	\$.081
500	\$.065
600	\$.065
700	\$.065
800	\$.065
900	\$.065
1,000	\$.053
5,000	\$.050
10,000	\$.048

Quantity

Total*

Steel Numbers 0-9 (3/16")

Style 1571

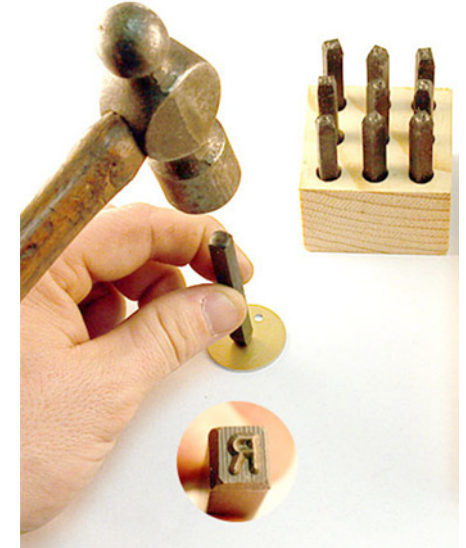

PRICE

\$39.00 / each

Quantity

Total*

Steel Letters A-Z (3/16")

Style 1572

PRICE

\$109.00 / each

Quantity

Total*

*NOTE: Shipping charges and any applicable taxes will be added to the order total.